Choral

Sollt ich meinem Gott nicht singen

Clarinette, Trompette Sib 3
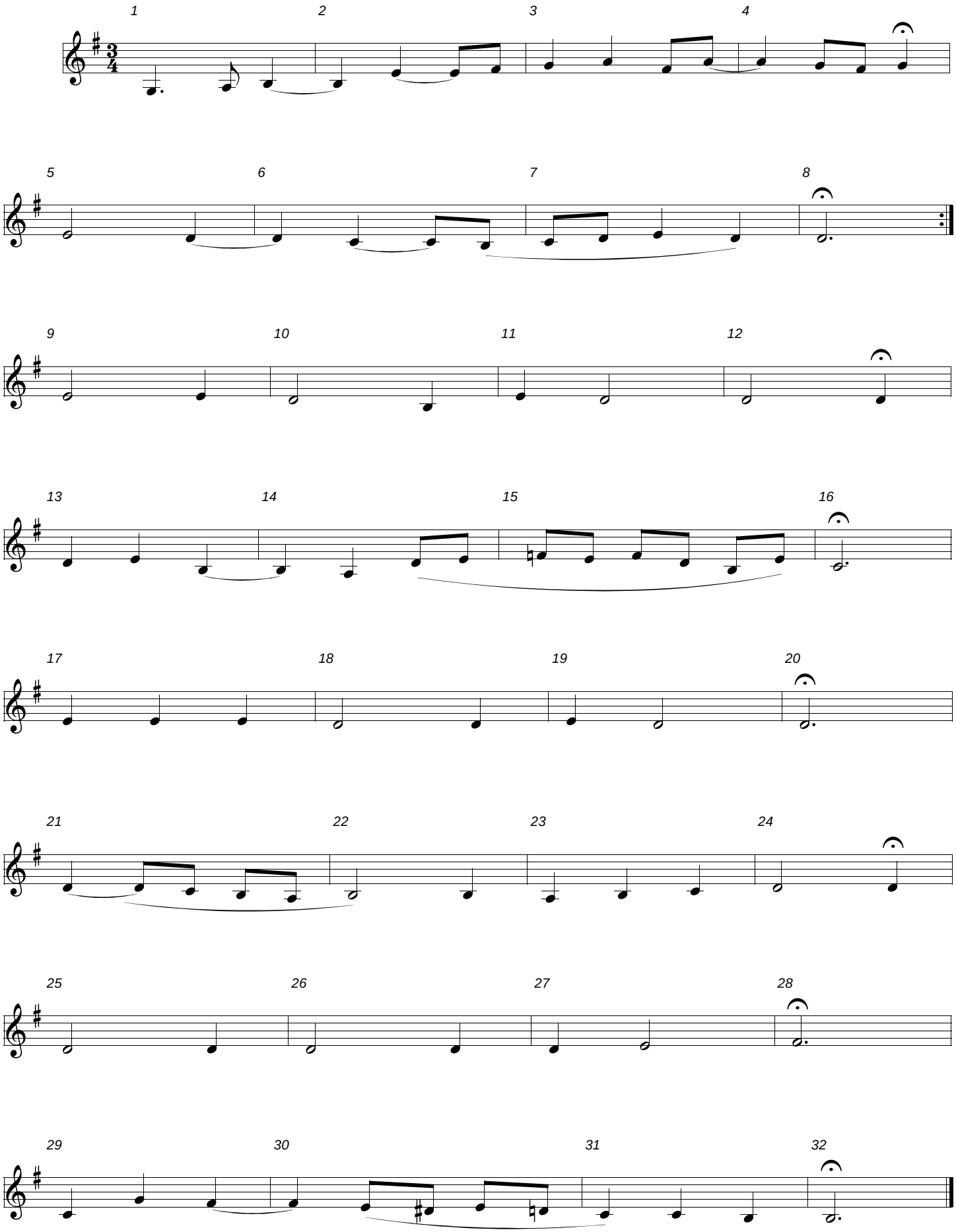
J.S. Bach (1685-1750) - BWV 413