Prélude

Opus 28 - n° 20

Hautbois
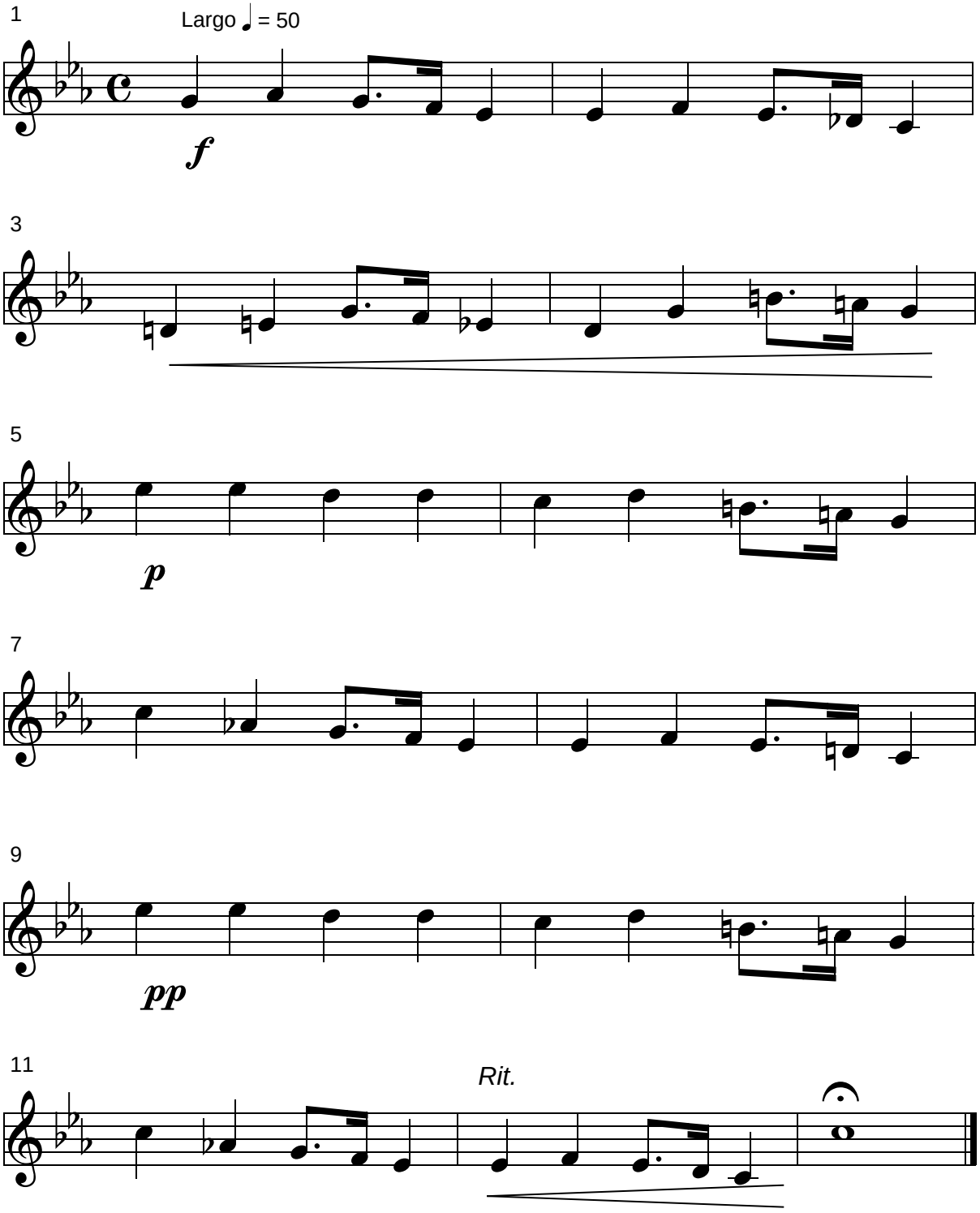
F. Chopin (1810-1849)